

Tracking Dog Test limited to 4 entries
Tracking Dog Excellent Test limited to 3 entries

ENTRIES CLOSE: 5:00 PM, Thursday, March 14, 2013, after which time no entries may be accepted, canceled or substituted except as provided for in Chapter 11, Sec. 6 of the Dog Show Rules. Entries will be drawn by lottery per Chapter 1, Sec. 17 of the Tracking Regulations as relating to specialty clubs. Rottweilers given preference.

PREMIUM LIST
TRACKING DOG and TRACKING DOG EXCELLENT
TRACKING TESTS

COLONIAL ROTTWEILER CLUB

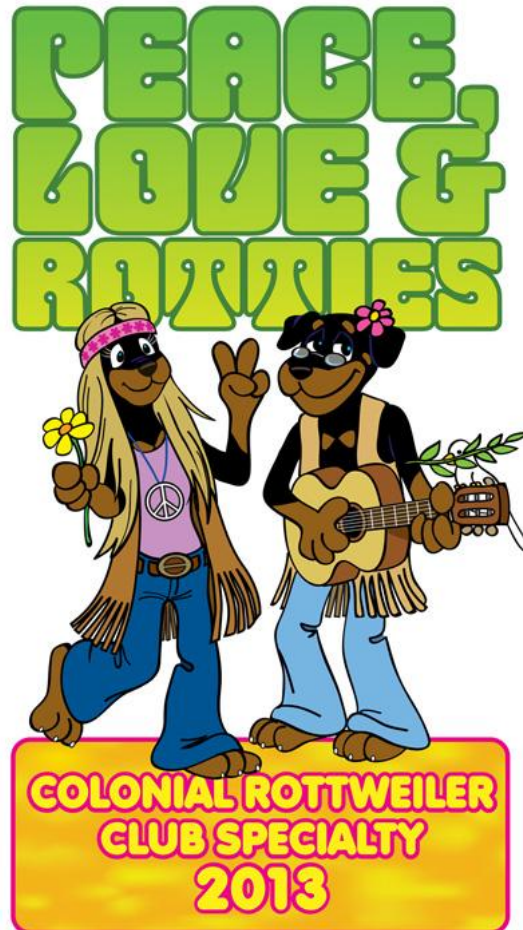

Sunday March 24, 2013

Fair Hill Natural Resources Management Area
North Appleton Road
Elkton, Maryland 21921



AMERICAN KENNEL CLUB CERTIFICATION

Permission has been granted by the American Kennel Club for the holding of this event under American Kennel Club rules and regulations.

James P. Crowley, Secretary



Simply save your weight circles from bags of participating Purina® dog foods, and take part in the Purina Parent Club Partnership (PPCP) program through Purina's loyalty program, Purina® Pro Club®. It's easy:

All rights to TELEVISION, VIDEO TAPE, ADVERTISE, PHOTOGRAPH, PROMOTE or otherwise exploit this event are vested in THE COLONIAL ROTTWEILER CLUB, or in persons to whom assignments of such rights have been made in writing by the Club. All persons and animals on the Showgrounds at any time while the show is in progress do by attending this show or participating therein, grant to the Club the right to photograph, televise, video tape, audiotape or otherwise use their likeness and voice in any manner without further release or consent. The Rottweiler Club and their officials are not responsible for the actions or products of the commercial vendors at this show.

Officers of the Colonial Rottweiler Club

President	Karen Sims
Vice President	Diane Garnett
Treasurer	Jodi LaBombard
Secretary	Patrice McAllan

Board of Directors

Denise Gross • Stephen Orenstein • Rose Marie Hogan

Event Committee

Carol Jones, Gina DeAlmeida, Sheila Moretz
and members of the club

Test Chairman/Secretary

Carol Jones

15911 Jerald Rd

Laurel, MD 20707

301-490-4080

carol.s.jones@comcast.net

Judges

TD/TDX:

Sue Ammerman

2232 Olde Meadow Ct

E. Petersburg, PA 17520

Phil Gallagher

733 Broughton St

Pittsburgh, PA 15213

Entry Fees

TD \$85

TDX \$125

Test Location

TD/TDX: Fair Hill NRMA North Appleton Rd. Elkton, MD (test headquarters)

Awards

Those passing the tracking test will receive a rosette, and a water bottle, presented by Purina*.

**PURINA RESERVES THE RIGHT TO MAKE PRIZE SUBSTITUTIONS OF EQUAL OR GREATER VALUE IN THE EVENT A SPECIFIC LISTED PRIZE IS NOT AVAILABLE*

Veterinarian

VCA Newark Animal Hospital

1360 Marrows Rd Newark, DE 19711

302-737-46966

Test Hours

The drawing for TD tracks will at 8:00 am at the Test Headquarters and TDX tracks will be drawn at 9:45 am. Judging will begin as soon after the drawing as the tracks have sufficiently aged and the judges are ready.

NOTICE TO EXHIBITORS

CERTIFICATION: An original statement, dated within one year and signed by a person who has been approved by the American Kennel Club to judge tracking tests (or a Provisional Tracking Judge), certifying that the dog is considered ready for such a test must be included with the entry form for a dog who has not passed a Tracking Dog test.

FAX, TELEPHONE AND UNSIGNED ENTRIES CANNOT BE ACCEPTED

Entries not on official AKC entry forms and photocopies of entry forms without the Agreement and Rules on the reverse side of the Official AKC Entry Form are NOT ACCEPTABLE

ERRORS ON ENTRY BLANKS: Owners are responsible for errors on entry forms, whoever may make such errors. No entry fee will be refunded in event of errors or cancellation of entry after the published closing date.

NO ENTRY SHALL BE MADE and no entry shall be accepted which specifies any condition as to its acceptance. Entries cannot be accepted, canceled, altered, or substituted after the entries have closed.

ENTRIES WILL NOT BE ACCEPTED WITHOUT FEES. The fee for TD is \$85. The fee for TDX is \$125.

MAIL ALL ENTRIES AND CERTIFICATIONS TO: Carol Jones 15911 Jerald Rd. Laurel, MD 20707. Make checks payable to the Colonial Rottweiler Club. Please provide separate forms of payment for each dog entered in the test if you are entering multiple dogs.

ENTRIES CLOSE: 5:00 PM, Thursday March 14, 2013, after which time no entries may be accepted, canceled or substituted except as provided for in Chapter 11, Sec. 6 of the Dog Show Rules. Entries will be drawn by lottery per Chapter 1, Sec. 17 of the Tracking Regulations as relating to specialty clubs. Entries will be drawn at 15911 Jerald Rd. Laurel, Maryland 20707, March 15, 2013 at 7 PM

NUMBER OF TRACKS: 4 TD, 3 TDX tracks. Rottweilers will be given preference. If the limit for entries is not reached in one test and the limit for entries is exceeded in the other test, the number of tracks may be exchanged as allowed in the tracking regulations. Any remaining tracks will be open to all other AKC recognized breeds.

REFUNDS: Entry fees will be refunded for entrants who withdraw and give the Test Secretary sufficient time to contact an alternate to fill that dog's vacancy; the entry fee is NOT refunded if there is no alternate to take the available spot. Fees for alternates who do not participate will be refunded within seven (7) days following the Test.

BITCHES IN SEASON may participate in this test, per Chapter 2, Section 8 of the Tracking Regulations.

FOOD: There will be complimentary refreshments available the morning of the test. Lunch will be provided after the test. No other food will be available on-site.

WEATHER: The club reserves the right to cancel the event in extreme weather conditions.

NOTE: The test site is a public park so handlers should be ready for distractions. This area has been known to have a lot of ticks and poison ivy so please be prepared. Exhibitors are requested to not practice at the test site within three days of the test without first contacting the Test Chairperson to find out which areas may be used.

Accommodations

Best Western North East

39 Elwoods Rd North East, MD.....410-287-5450

Holiday Inn Express

101 Hotel Plaza North East, MD410-287-0008

Ramada Inn Perryville

61 Heather Ln Perryville, MD.....800-311-5192

Days Inn

900 Churchmans Rd Newark, DE.....302-368-2400

Red Roof Inn

415 Stanton Christiana Rd Newark, DE.....302-292-2870

Motel 6

223 Belle Hill Rd Elkton, MD.....410-392-5020

Directions To Fair Hill Natural Resources Management Area

Test Headquarters: Appleton Rd parking lot #3. - 1.2 miles north of intersection of Rt. 273 and Appleton Rd.

From the South:

Take I-95 North to exit 100. Turn left at end of ramp onto MD 272. Travel 5.3 miles north on MD 272 to traffic light at MD 273. Turn right onto MD 273 E/Telegraph Rd. Continue 9.0 miles east then turn left on Appleton Rd. Proceed 1.2 miles to parking lot on left.

From the North and East:

Take I-95 South to exit 109A towards Elkton. Merge onto MD 279 W/Elkton Rd. Travel 0.5 miles and turn right at Belle Hill Rd. Turn left to stay on Belle Hill Rd. Go 0.5 miles and turn right on MD 316 N/Appleton Rd. Travel 5.7 miles to parking lot on left.

Purina is pleased to be the official sponsor.



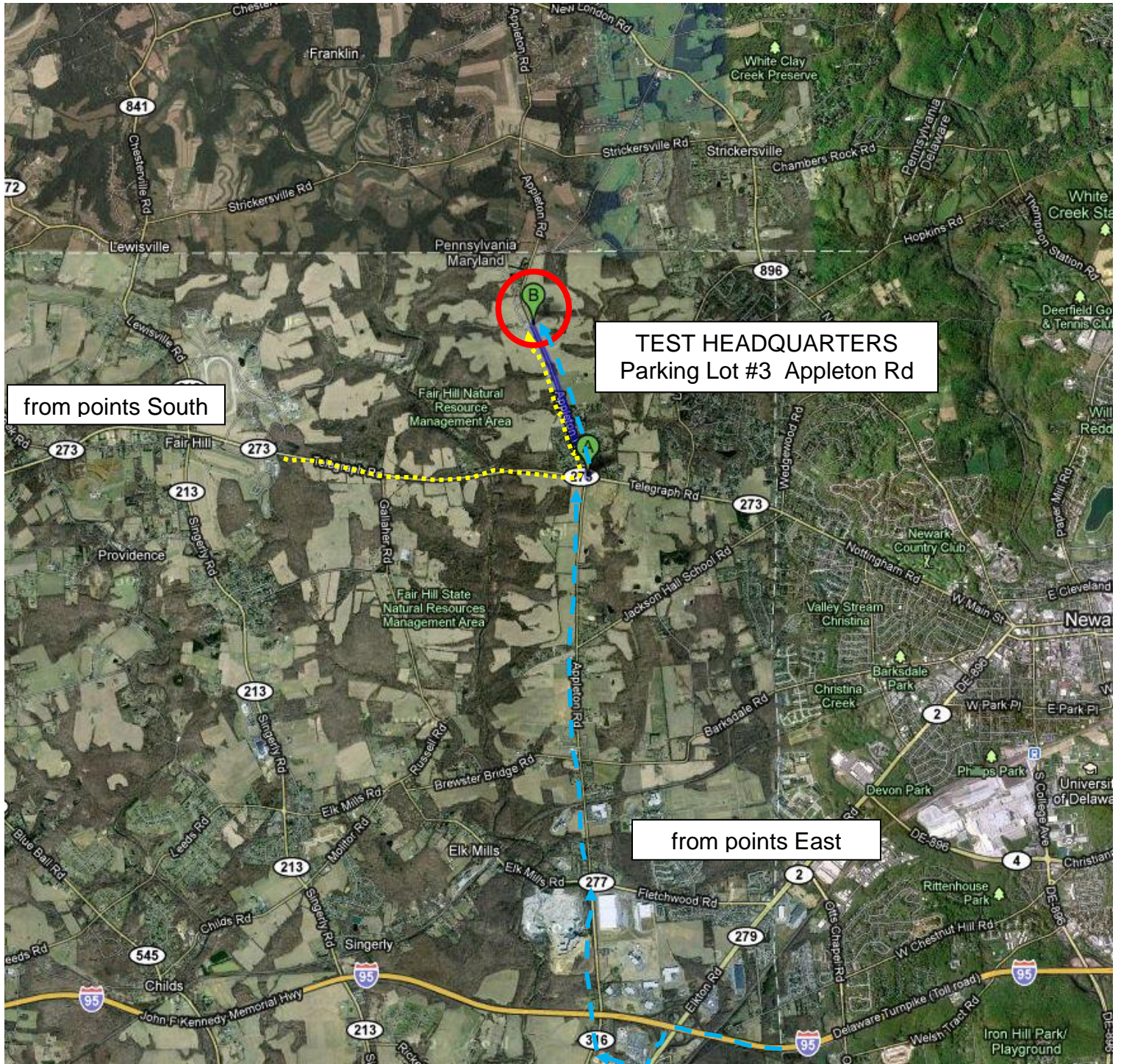

**OFFICIAL AMERICAN KENNEL CLUB ENTRY FORM
COLONIAL ROTTWEILER CLUB 2013 SPECIALTY
TRACKING DOG #2013201404
TRACKING DOG EXCELLENT #2013210405**

Sunday, March 24, 2013 Fair Hill Natural Resources Management Area

Entry Fees: Tracking Dog: \$85 (includes AKC recording fee) Limit 4 dogs

Tracking Dog Excellent: \$125 (includes AKC recording fee) Limit 3 dogs

Please enclose certification with your entry, if required

Closing Date for Entries: 5 PM, Thursday March 14, 2013, at Test Secretary's home, after which time entries cannot be accepted, canceled, or substituted. Entry Form must be signed at the bottom by the owner or owner's duty authorized agent, otherwise entries cannot be accepted. Entries will not be accepted without fees.

Make Checks and Money Orders Payable to: Colonial Rottweiler Club.

Mail to: Carol Jones, Test Secretary, 15911 Jerald Rd Laurel, MD 20707

I ENCLOSE \$ _____ for entry fees

IMPORTANT-Read Carefully Instructions on Reverse Side Before Filling Out. Numbers in the boxes indicate sections of the instructions relevant to the information needed in that box (PLEASE PRINT)

BREED ⁵	VARIETY ¹	SEX
DOG ^{2,3} SHOW CLASS		CLASS ³ DIVISION Weight, color, etc.
ADDITIONAL CLASSES	OBEDIENCE CLASS (Jump Height)	RALLY CLASS (Jump Height)
NAME OF (See Back) JUNIOR HANDLER (If any)		JR. HANDLER NUMBER
FULL NAME OF DOG		
Enter number here <input type="checkbox"/> AKC® NO. <input type="checkbox"/> PAL/ILP NO. <input type="checkbox"/> FOREIGN REG NO. & COUNTRY		DATE OF BIRTH
BREEDER		PLACE OF BIRTH (list country) <small>Do not print the above in catalog.</small>
SIRE		
DAM		
<div style="border: 1px solid black; padding: 5px;"><div>ACTUAL OWNER(S) ⁴ _____ <div style="text-align: center;"><small>(Please Print)</small></div><div>OWNER'S ADDRESS _____</div><div>CITY _____ STATE _____ ZIP _____</div></div></div>		

NAME OF OWNER'S AGENT
(IF ANY) AT THE SHOW _____

I CERTIFY that I am the actual owner of the dog, or that I am the duly authorized agent of the actual owner whose name I have entered above. In consideration of the acceptance of this entry, I (we) agree to abide by the rules and regulations of the American Kennel Club in effect at the time of this event, and by any additional rules and regulations appearing in the premium list for this event, and further agree to be bound by the "Agreement" printed on the reverse side of this entry form. I (we) certify and represent that the dog entered is not a hazard to persons or other dogs. This entry is submitted for acceptance on the foregoing representation and Agreement. I (we) agree to conduct myself (ourselves) in accordance with all such Rules and Regulations (including all provisions applying to discipline) and to abide by any decisions made in accord with them.

☒ SIGNATURE of owner or his/her agent
duly authorized to make this entry _____

TELEPHONE # _____

Are you a new exhibitor? Yes ☐ No ☐ Owner/Handler Eligible? Yes ☐ No ☐

E-MAIL Address (An acknowledgement or receipt of entry may be sent to this e-mail address): _____

AGREEMENT

I (we) agree that the club holding this event has the right to refuse this entry for cause which the club shall deem sufficient. In consideration of the acceptance of this entry and of the holding of this event and of the opportunity to have the dog judged and to win prizes, ribbons, or trophies, I (we) agree to hold the AKC, the event-giving club, their members, directors, governors, officers, agents, superintendents or event secretary and the owner and/or lessor of the premises and any provider of services that are necessary to hold this event and any employees or volunteers of the aforementioned parties, and any AKC approved judge, judging at this event, harmless from any claim for loss or injury which may be alleged to have been caused directly or indirectly to any person or thing by the act of this dog while in or about the event premises or grounds or near any entrance thereto, and I (we) personally assume all responsibility and liability for any such claim; and I (we) further agree to hold the aforementioned parties harmless from any claim for loss, injury or damage to this dog.

Additionally, I (we) hereby assume the sole responsibility for and agree to indemnify, defend and save the aforementioned parties harmless from any and all loss and expense (including legal fees) by reason of the liability imposed by law upon any of the aforementioned parties for damage because of bodily injuries, including death at any time resulting therefrom, sustained by any person or persons, including myself (ourselves), or on account of damage to property, arising out of or in consequence of my (our) participation in this event, however such, injuries, death or property damage may be caused, and whether or not the same may have been caused or may be alleged to have been caused by the negligence of the aforementioned parties or any of their employees, agents, or any other persons. I (WE) AGREE THAT ANY CAUSE OF ACTION, CONTROVERSY OR CLAIM ARISING OUT OF OR RELATED TO THE ENTRY, EXHIBITION OR ATTENDANCE AT THE EVENT BETWEEN THE AKC AND THE EVENT-GIVING CLUB (UNLESS OTHERWISE STATED IN ITS PREMIUM LIST) AND MYSELF (OURSELVES) OR AS TO THE CONSTRUCTION, INTERPRETATION AND EFFECT OF THIS AGREEMENT SHALL BE SETTLED BY ARBITRATION PURSUANT TO THE APPLICABLE RULES OF THE AMERICAN ARBITRATION ASSOCIATION. HOWEVER, PRIOR TO ARBITRATION ALL APPLICABLE AKC BYLAWS, RULES, REGULATIONS AND PROCEDURES MUST FIRST BE FOLLOWED AS SET FORTH IN THE AKC CHARTER AND BYLAWS, RULES, REGULATIONS, PUBLISHED POLICIES AND GUIDELINES.

INSTRUCTIONS

1. (Variety) if you are entering a dog of breed in which there are varieties for show purposes, please designate the particular variety you are entering, i.e., Cocker Spaniel (solid color black, ASCOB, parti-color), Beagles (not exceeding 13 in., over 13 in. but not exceeding 15 in.), Dachshunds (longhaired, smooth, wirehaired), Collies (rough, smooth), Bull Terriers (colored, white), Manchester Terriers (standard, toy), Chihuahuas (smooth coat, long coat), English Toy Spaniels (King Charles and Ruby, Blenheim and Prince Charles), Poodles (toy, miniature, standard).

2. The following categories of dogs may be entered and shown in Best of Breed competition: Dogs that are Champions of Record and dogs which, according to their owners' records, have completed the requirements for a championship, but whose championships are unconfirmed. The showing of unconfirmed Champions in Best of Breed competition is limited to a period of 90 days from the date of the show where the dog completed the requirements for a championship.

3. (Event Class) Consult the classification in this premium list. If the event class in which you are entering your dog is divided, then, in addition to designating the class, specify the particular division of the class in which you are entering your dog, i.e. age division, color division, weight division.

4. A dog must be entered in the name of the person who actually owned it at the time entries for an event closed. If a registered dog has been acquired by a new owner it must be entered in the name of its new owner in any event for which entries closed after the date of acquirement, regardless of whether the new owner has received the registration certificate indicating that the dog is recorded in his/her name. State on entry form whether transfer application has been mailed to the AKC. (For complete rules, refer to Chapter 11, Section 3.)

5. Mixed Breed dogs entering classes for Agility, Obedience, and Rally trials should mark Breed as "All-American Dog/Mixed Breed." Sire and Dam information shall remain blank for mixed breed entrants.

If this entry is for Junior Showmanship, please give the following information:

JUNIOR SHOWMANSHIP

JR.'S DATE OF BIRTH _____

AKC JUNIOR HANDLER NUMBER _____

The above number MUST be included. Should you not have your Junior Handler number, this may be obtained from the American Kennel Club. Phone: (919) 233-9767.

By signing the entry form I (we) certify that the Junior Showman does not now, and will not at any time, act as an agent/handler for pay while continuing to compete in Junior Showmanship.

ADDRESS _____

CITY _____

STATE _____

ZIP _____

☐ If Junior Handler is not the owner of the dog identified on the face of this form, what is the relationship of the Junior Handler to the Owner?